xiaomi Smart Band 8 User Manual

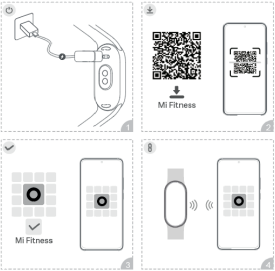
Mi Fitness
Mi Fitness

Specifications

Product: Smart Band
Model: M2239B1
Net Weight: 27 g (including strap)
Item Dimensions: 48 x 22,5 x 11 mm
Wristband Material: TPU
Adjustable Lenght: 135 - 210 mm
Battery Type: Lithium-ion polymer battery
Battery Capacity: 110 mah
Input: 5.0 V ⎓ 400 mA Max
Water Resistance: 5 ATM
Operating Temperature: 0 °C to 43 °C
Bluetooth Frequency: 2402 - 2480 MHz
Maximum Output: ≥ 13 dBm
Wireless Connectivity: Bluetooth® Low Energy 5.1

For product certifications related to this band, please go to Settings > About band > Regulatory

Bluetooth® The Bluetooth® word mark and logos are registered trademarks owned by Bluetooth SIG, Inc. and any use of such marks be Xiaomi Inc. is under licence. Other trademarks and trade names are property of their respective owners.

Precautions

1. Wear the band around your wrist about one-finger's width away from your wrist bone. Wearing the band too loosely may affect the accuracy of the heart rate monitoring data.
2. When using the band to measure your heart rate, please keep your wrist still.
3. The band has a water resistance rating of 5 ATM (50 metres depth). It can be worn in the swimming pool, while swimming near the shore, or during other shallow-water activities. However, it cannot be used in hot showers or saunas, or when diving. Furthermore, remember to avoid the band being directly impacted by swift currents during water sports. The water resistance function is not permanent and may diminish over time.
4. The touchscreen of the band does not support underwater operation. When the band comes into contact with water, use a soft cloth to wipe away any excess water from its surface before use.
5. During daily use, avoid wearing the band too tightly and try to keep its contact area dry. Please clean the wristband regularly with water.
6. If the contact area on your skin shows signs of redness or swelling, stop using

the product immediately and seek medical assistance.
7. This band is not a medical device. Any data or information provided by the band should not be used as a basis for diagnosis, treatment, or prevention of diseases.
8. This product is not a toy and contains small parts. Please keep it out of reach of children to prevent choking or other injuries caused by accidental swallowing of small parts.
9. The lithium battery in this band cannot be removed. To avoid damage to the battery or the band, do not replace the battery by yourself. There is a risk of explosion if the wrong type of battery is used. Do not dispose of used batteries with household waste. Dispose of this band and used batteries in accordance with local laws and regulations.
10. Do not disassemble, strike, crush or throw the battery into fire. Stop using the product immediately if there is any swelling. Do not expose it to sunlight, fire or environments where the ambient temperature is extreme.
11. When planning not to use the band for a long period of time, it is advisable to turn off the band and store it away. To avoid damage caused by the over-discharge of the battery, fully charge the band every 6 months.
12. The lithium battery in this band cannot be removed. Do not replace the battery by yourself.
13. Do not put the battery into a fire or a hot oven, or mechanically crush or cut the battery, which could cause it to explode.
14. Leaving the battery in an extremely high temperature environment may result in an explosion or the leakage of flammable liquid or gas.
15. Subjecting the battery to extremely low air pressure may result in an explosion or the leakage of flammable liquid or gas.
16. Keep the product's indicator away from the eyes of children and animals while the product is in use.

WEEE Disposal and Recycling Information

All products bearing this symbol are waste electrical and electronic equipment which should not be mixed with unsorted household waste. Instead, you should protect human health and the environment by

handing over your waste equipment to a designated collection point for the recycling of waste electrical and electronic equipment, appointed by the government or local authorities. Correct disposal and recycling will help prevent potential negative consequences to the environment and human health. Please contact the installer or local authorities for more information about the location as well as terms and conditions of such collection points.

EU Declaration of Conformity

Hendy, Xiaomi Communications Co., Ltd. declares that the radio equipment type M22398I is in compliance with Directive 2014/53/EU. The full text of the EU declaration of conformity is available at the following internet address:
http://www.mi.com/global/service/support/declaration.html

Warranty Note

As a Xiaomi consumer, you benefit under certain conditions from additional warranties. Xiaomi offers specific consumer warranty benefits which are in addition to, and not instead of, any legal warranties provided by your national consumer law. The terms and conditions related to the legal warranties are provided by respective local laws. For more information about the consumer warranty benefits, please refer to Xiaomi's official website https://www.mi.com/service/warranty/. Except as prohibited by laws orotherwise promised by xiaomi, the after-sales services shall be limited to the country or region of the original purchase. Under the consumer warranty, to the fullest extent permitted by law, Xiaomi will, at its discretion, repair, replace or refund your product. Normal wear and tear, force majeure, abuse or damage caused by the user's negligence or fault are not warranted. The contact person for the after-sale service may be any person in Xiaomi's authorized service network, Xiaomi's authorized distributors or the final vendor who sold the products to you. If in doubt please contact the relevant person as Xiaomi may identify. The present warranties do not apply in Hong Kong and Taiwan. Products which were not duly imported and/or were not duly manufactured by Xiaomi and/or were not duly acquired from Xiaomi or a Xiaomi official seller are not covered by the present warranties. As per applicable laws you may benefit from

warranties from the non-official retailer who sold the product. Therefore, Xiaomi invites you to contact the retailer from whom you purchased the product.

Disclaimer: The illustrations of the product, accessories, user interfaces, and other elements in the user manual are schematic diagrams for reference only, and may differ slightly from the actual product. This manual is published by Xiaomi or an enterprise in Xiaomi's ecosystem. Typographical errors and inaccurate information in this manual or the related programs and/or equipment may change without prior notice. Such changes will be indicated in the latest version of the manual.

Manufactured by: Xiaomi Communications Co., Ltd.
Address: #019, 9th Floor, Building 6, 33 X'erqi Middle Road, Haidian District, Beijing, China, 100085

Importer:
Beryko s.r.o.
Pod Vinicemi 931/2, 301 00 Plzeň
www.beryko.cz

For further information, please go to www.mi.com

PAP

V1.0

HQ607267 3G000
YT